



Floorplan

LOCATED AT:

1010 S. Federal Highway

Boynton Beach, FL 33445

FOR:

MUSEUM OF LIFESTYLE
P.O. BOX 6127
DELRAY BEACH, FL 33482

AS OF:

January 10, 2007

BY:

PHYLLIS AHARONOVIC, St. Cert. Res. REA
Carol Aharonovic, St. Cert. Res. REA
ALL FAMILY APPRAISAL
1210 SOUTH FEDERAL HIGHWAY, Suite 202
BOYNTON BEACH , FL 33435

Building Sketch (Page - 2)

Borrower/Client Museum of Lifestyle and Fashion History			
Property Address 1010 S. Federal Highway			
City Boynton Beach	County PALM BEACH	State FL	Zip Code 33445
Lender MUSEUM OF LIFESTYLE			

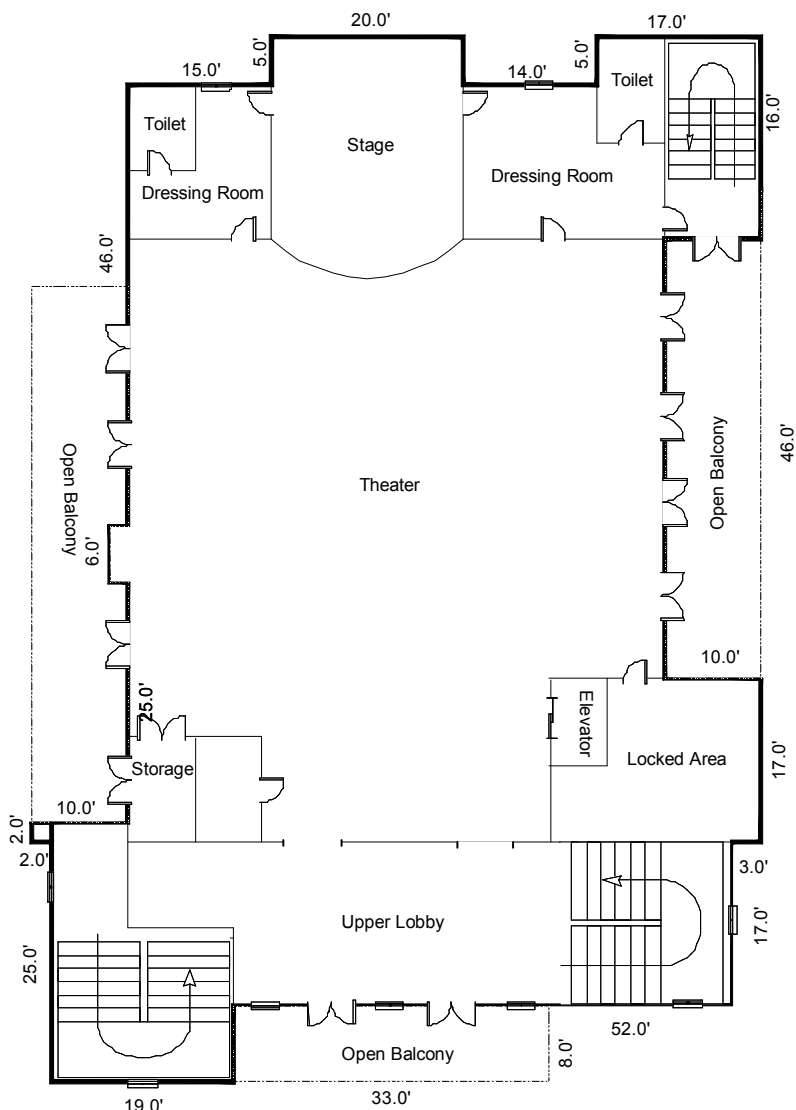

Sketch by Apex IV™

Comments:

AREA CALCULATIONS SUMMARY			
Code	Description	Size	Net Totals
GLA1	First Floor	6330.00	6330.00
P/P	Covered Patio	548.00	
	Porch	Invalid	
	Covered Patio	264.00	812.00
TOTAL LIVABLE (rounded)			6330

LIVING AREA BREAKDOWN			Subtotals
Breakdown			
First Floor			
2.0	x	6.0	12.00
5.0	x	20.0	100.00
5.0	x	13.0	65.00
4.0	x	5.0	20.00
7.0	x	63.0	441.00
16.0	x	17.0	272.00
10.0	x	17.0	170.00
49.0	x	79.0	3871.00
2.0	x	10.0	20.00
17.0	x	71.0	1207.00
8.0	x	19.0	152.00
11 Calculations Total (rounded)			6330

Subject Photo Page

Borrower/Client Museum of Lifestyle and Fashion History				
Property Address 1010 S. Federal Highway				
City Boynton Beach	County PALM BEACH	State FL	Zip Code 33445	
Lender MUSEUM OF LIFESTYLE				

Subject Front



1010 S. Federal Highway
Sales Price N/A
Gross Living Area 12,621
Total Rooms 5
Total Bedrooms 2
Total Bathrooms 1
Location INTERIOR
View
Site 7,290 Sq.Ft.
Quality GOOD
Age 52

Subject



Subject



Subject Interior Photo Page

Borrower/Client Museum of Lifestyle and Fashion History				
Property Address 1010 S. Federal Highway				
City Boynton Beach	County PALM BEACH	State FL	Zip Code 33445	
Lender MUSEUM OF LIFESTYLE				

Subject Interior

1010 S. Federal Highway
 Sales Price N/A
 Gross Living Area 12,621
 Total Rooms 5
 Total Bedrooms 2
 Total Bathrooms 1
 Location INTERIOR
 View
 Site 7,290 Sq.Ft.
 Quality GOOD
 Age 52

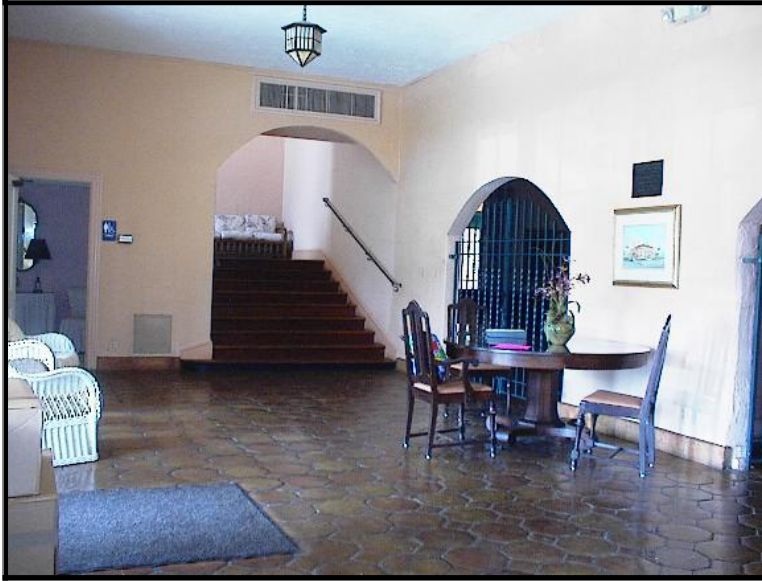

Subject Interior



Subject Interior



Subject Interior Photo Page

Borrower/Client Museum of Lifestyle and Fashion History			
Property Address 1010 S. Federal Highway			
City Boynton Beach	County PALM BEACH	State FL	Zip Code 33445
Lender MUSEUM OF LIFESTYLE			

Subject Interior

1010 S. Federal Highway
 Sales Price N/A
 Gross Living Area 12,621
 Total Rooms 5
 Total Bedrooms 2
 Total Bathrooms 1
 Location INTERIOR
 View
 Site 7,290 Sq.Ft.
 Quality GOOD
 Age 52

Mens Room



Subject Interior

Mens Room



Subject Interior

Ladies Room



Subject Interior Photo Page

Borrower/Client Museum of Lifestyle and Fashion History				
Property Address 1010 S. Federal Highway				
City Boynton Beach	County PALM BEACH	State FL	Zip Code 33445	
Lender MUSEUM OF LIFESTYLE				

Subject Interior

1010 S. Federal Highway
 Sales Price N/A
 Gross Living Area 12,621
 Total Rooms 5
 Total Bedrooms 2
 Total Bathrooms 1
 Location INTERIOR
 View
 Site 7,290 Sq.Ft.
 Quality GOOD
 Age 52

Ladies Room



Subject Interior

Office



Subject Interior

Kitchen



Subject Interior Photo Page

Borrower/Client Museum of Lifestyle and Fashion History				
Property Address 1010 S. Federal Highway				
City Boynton Beach	County PALM BEACH	State FL	Zip Code 33445	
Lender MUSEUM OF LIFESTYLE				

Subject Interior

1010 S. Federal Highway
 Sales Price N/A
 Gross Living Area 12,621
 Total Rooms 5
 Total Bedrooms 2
 Total Bathrooms 1
 Location INTERIOR
 View
 Site 7,290 Sq.Ft.
 Quality GOOD
 Age 52

Theater



Subject Interior

Upper Lobby



Subject Interior

Location Map

Borrower/Client Museum of Lifestyle and Fashion History			
Property Address 1010 S. Federal Highway			
City Boynton Beach	County PALM BEACH	State FL	Zip Code 33445
Lender MUSEUM OF LIFESTYLE			

